

Patient report

Bio-Rad DATE: 11/29/2019
D-10 TIME: 11:57 PM
S/N: #DC2K755917 Software version: 4.30-2
Sample ID: 10539102
Injection date 11/29/2019 11:53 PM
Injection #: 61 Method: HbA1c
Rack #: --- Rack position: 2

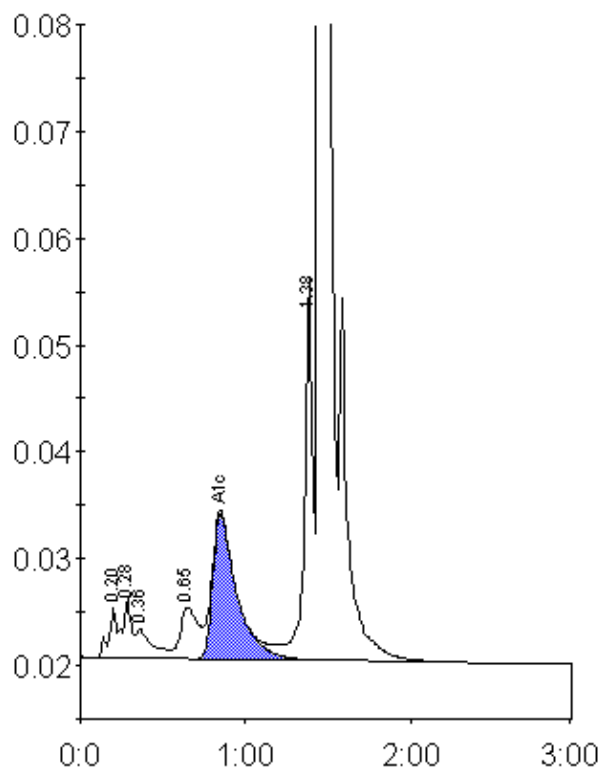

Peak table - ID: 10539102

Peak	R.time	Height	Area	Area %
A1a	0.20	4731	15379	0.8
A1b	0.28	5542	21058	1.0
Unknown	0.36	2726	17801	0.9
LA1c/CHb-1	0.65	4846	37413	1.8
A1c	0.85	13662	138030	9.3
P3	1.38	35724	115861	5.7
A0	1.45	563170	1686282	83.0
Total Area:		2031823		

Concentration:	%
A1c	9.3